

SUROFI

Hva skjer med hvitfiskprisene?

Av Vidar Naalsund

24.08.217

SUROFI

Snittprisutvikling Sei bunnrål 2016-2017

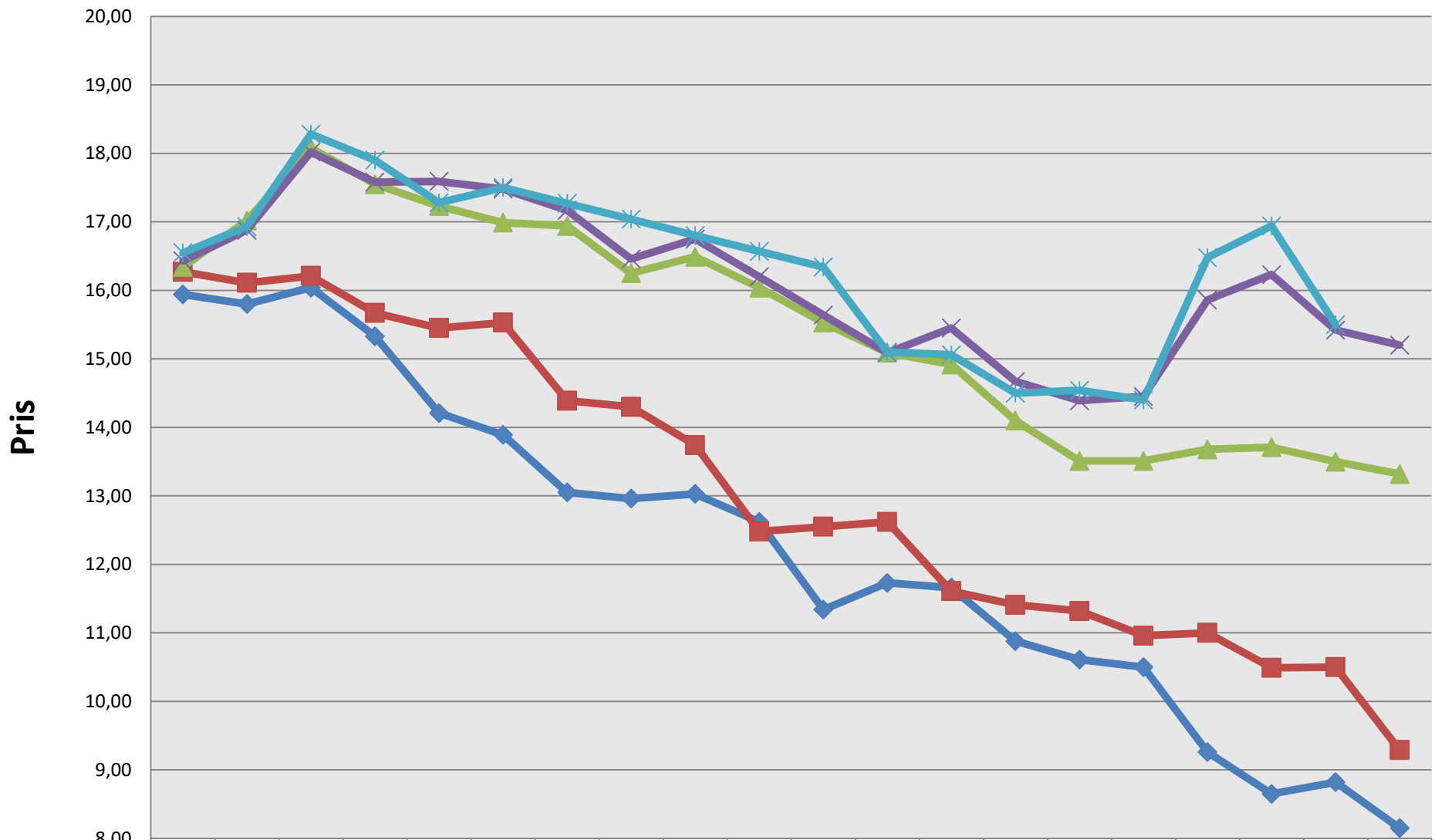

	Jan16	Feb16	Mar16	Apr16	Mai16	Jun16	Jul16	Aug16	Sep16	Okt16	Nov16	Des16	Jan17	Feb17	Mar17	Apr17	Mai17	Jun17	Jul17	Aug17
Sei 1,2 -	15,94	15,80	16,04	15,33	14,21	13,89	13,05	12,96	13,03	12,62	11,34	11,73	11,66	10,88	10,61	10,50	9,26	8,65	8,82	8,15
Sei 0,9-1,2	16,27	16,11	16,21	15,67	15,45	15,53	14,39	14,30	13,74	12,48	12,55	12,62	11,61	11,41	11,32	10,96	11,00	10,49	10,50	9,29
Sei 1,2-2,3	16,34	17,02	18,08	17,55	17,23	16,99	16,94	16,25	16,49	16,04	15,53	15,09	14,92	14,10	13,51	13,51	13,68	13,71	13,50	13,32
Sei 2,3+	16,43	16,88	18,02	17,58	17,59	17,48	17,17	16,46	16,75	16,20	15,64	15,09	15,45	14,67	14,39	14,45	15,86	16,23	15,42	15,20
Sei 4+	16,55	16,93	18,28	17,90	17,28	17,50	17,27	17,04	16,80	16,57	16,34	15,10	15,06	14,50	14,54	14,40	16,48	16,94	15,50	

Snittprisutvikling Brosme Autoline 2016-2017

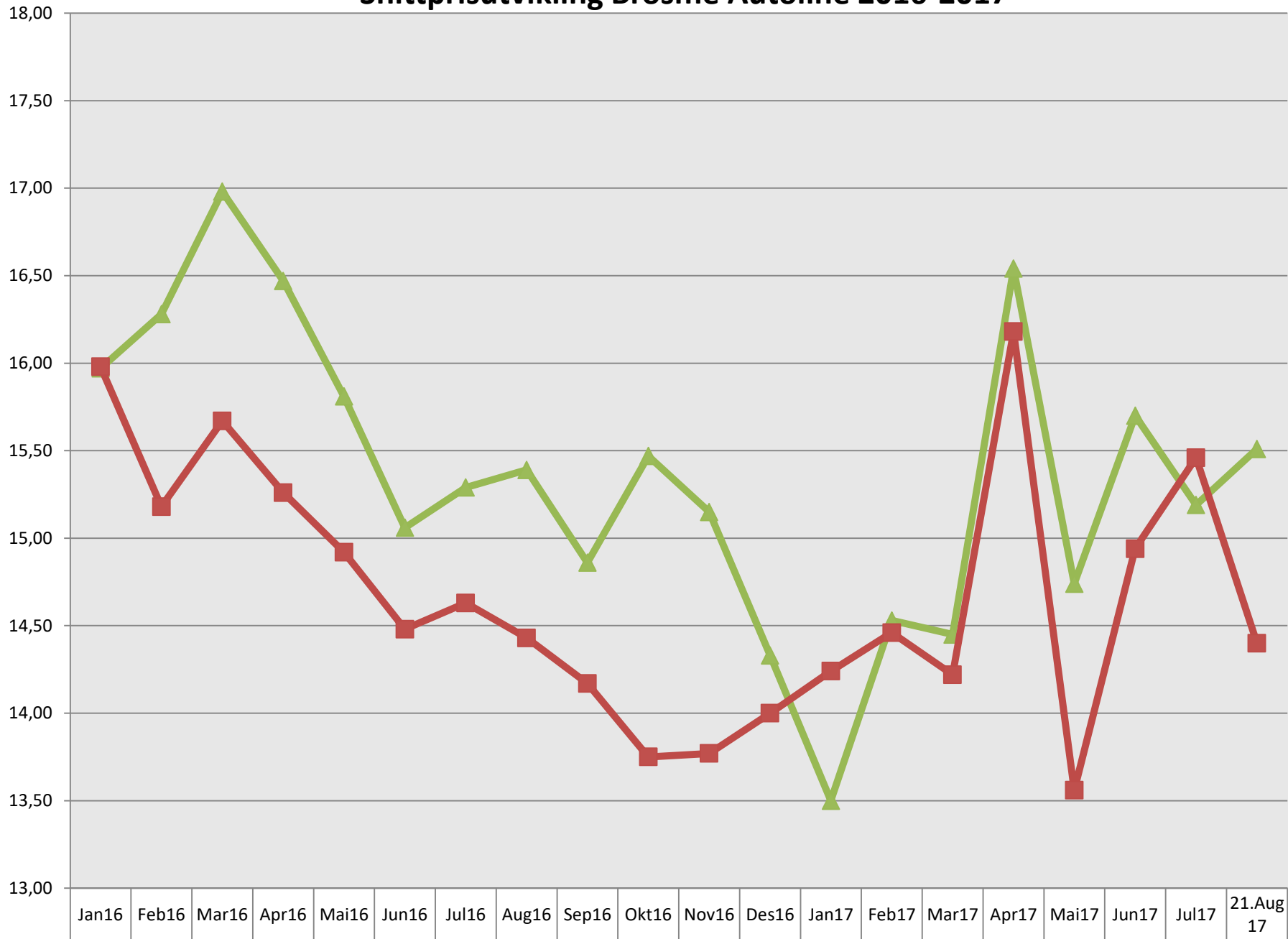

—▲— Brosme 1+	15,97	16,28	16,98	16,47	15,81	15,06	15,29	15,39	14,86	15,47	15,15	14,33	13,50	14,53	14,45	16,54	14,74	15,70	15,19	15,51
—■— Brosme 1-	15,98	15,18	15,67	15,26	14,92	14,48	14,63	14,43	14,17	13,75	13,77	14,00	14,24	14,46	14,22	16,18	13,56	14,94	15,46	14,40

Snittprisutvikling Lange Autoline 2016-2017

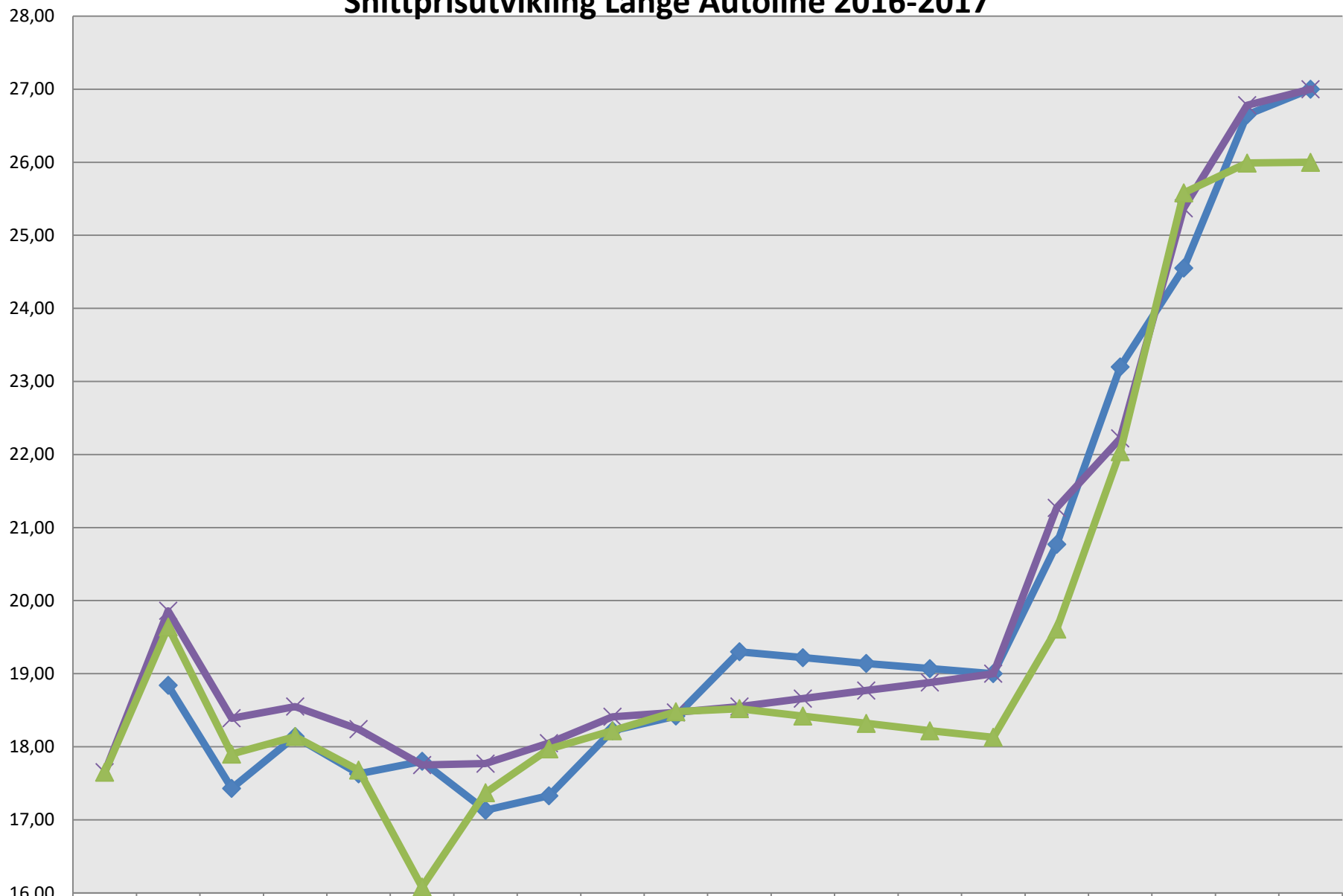

	Jan16	Feb16	Mar16	Apr16	Mai16	Jun16	Jul16	Aug16	Sep16	Okt16	Nov16	Des16	Jan17	Feb17	Mar17	Apr17	Mai17	Jun17	Jul17	21.Aug 17
Lange 4+		18,84	17,43	18,14	17,63	17,80	17,13	17,33	18,22	18,42	19,30	19,22	19,14	19,07	19,00	20,77	23,20	24,55	26,65	27,00
Lange 2-4	17,65	19,86	18,39	18,55	18,24	17,75	17,77	18,05	18,41	18,47	18,55	18,66	18,77	18,88	19,00	21,27	22,22	25,37	26,78	27,00
Lange 2-	17,65	19,64	17,90	18,14	17,68	16,08	17,37	17,97	18,22	18,48	18,52	18,42	18,32	18,22	18,13	19,61	22,04	25,58	25,99	26,00

Snittprisutvikling Hyse Autoline 2016-2017

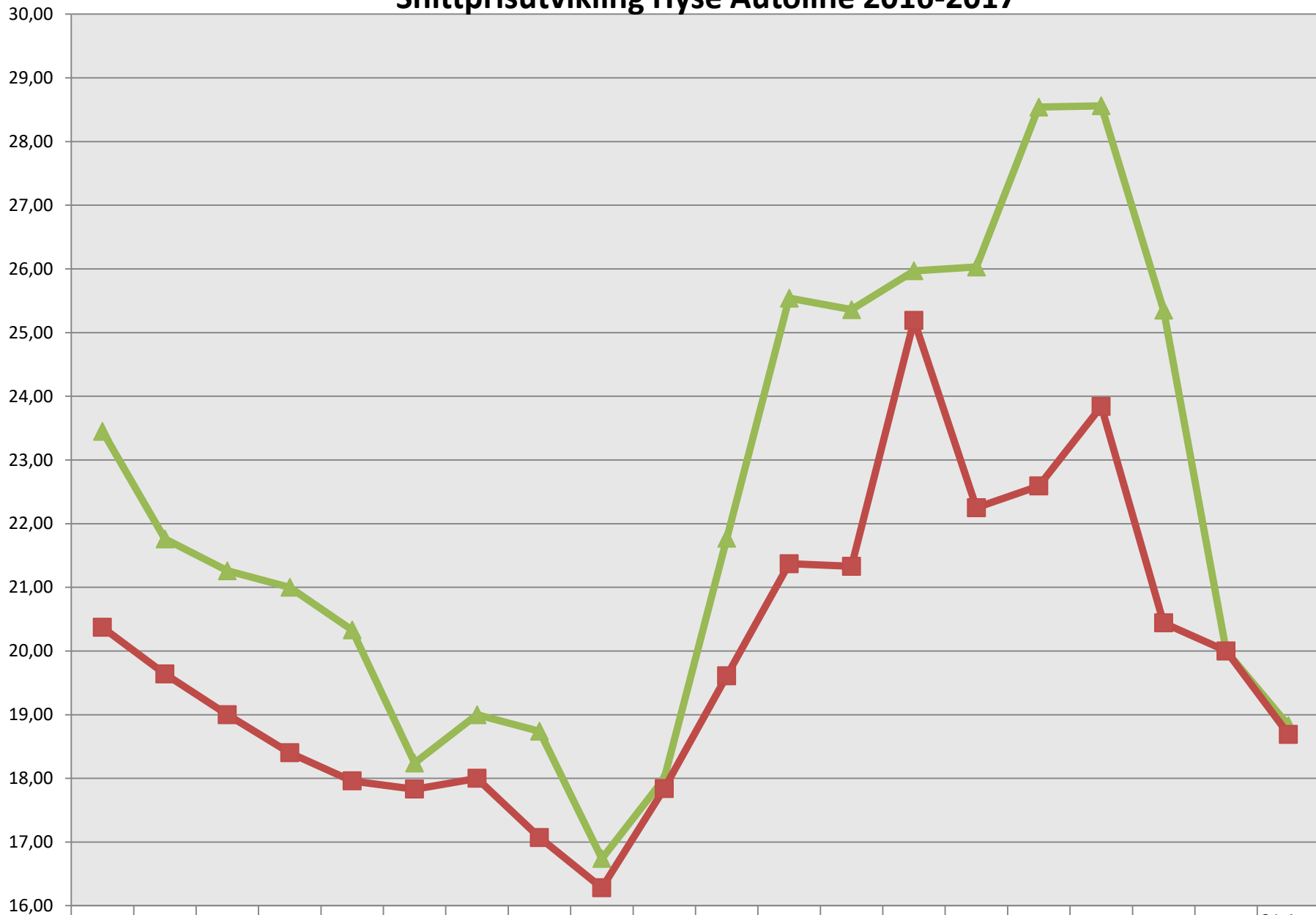

Hyse 0,8+	23,45	21,76	21,26	21,00	20,33	18,24	19,00	18,74	16,74	18,00	21,77	25,54	25,36	25,97	26,03	28,54	28,56	25,35	20,00	18,83
Hyse 0,8-	20,37	19,64	19,00	18,40	17,96	17,83	18,00	17,07	16,28	17,84	19,61	21,37	21,33	25,19	22,25	22,59	23,84	20,44	20,00	18,69

Snittprisutvikling Hyse Bunnrål 2016-2017

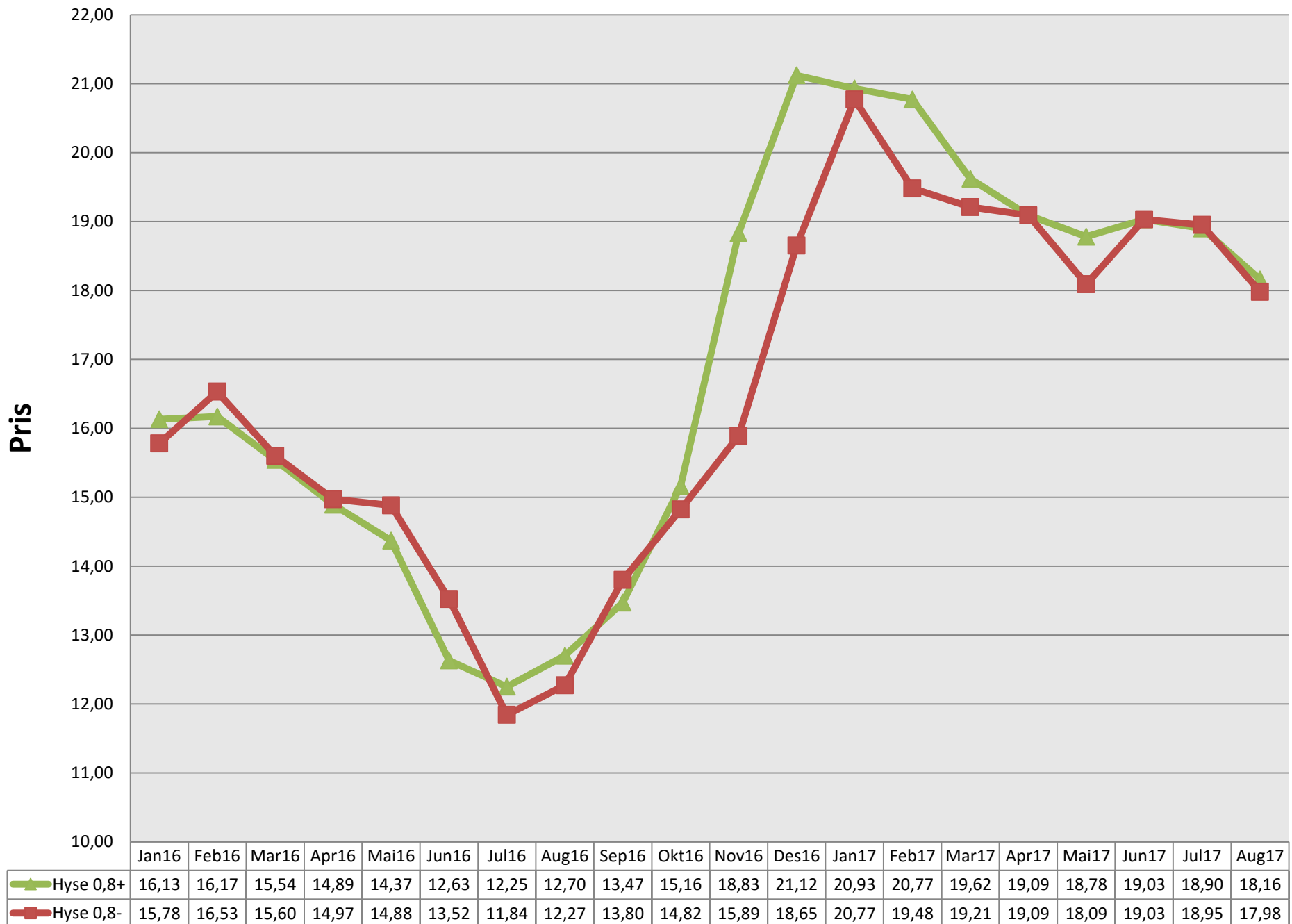

Snittprisutvikling Torsk Autoline 2016-2017

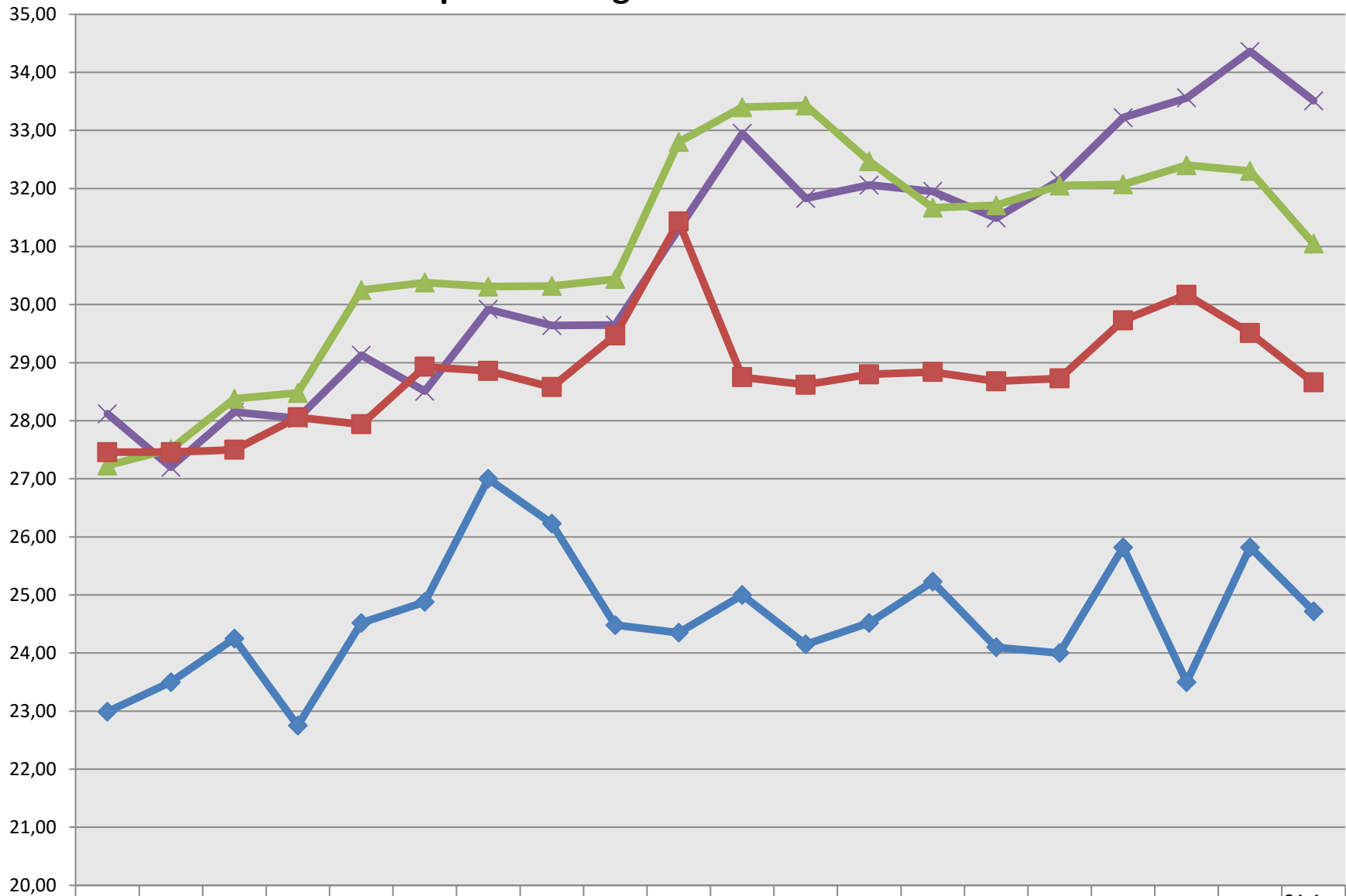

	Jan16	Feb16	Mar16	Apr16	Mai16	Jun16	Jul16	Aug16	Sep16	Okt16	Nov16	Des16	Jan17	Feb17	Mar17	Apr17	Mai17	Jun17	Jul17	21.Aug17
—x— Torsk 5+, 6+, 7+	28,12	27,20	28,15	28,04	29,13	28,51	29,92	29,64	29,65	31,30	32,95	31,83	32,06	31,95	31,49	32,14	33,22	33,56	34,36	33,51
—▲— Torsk 2,5-5	27,23	27,51	28,38	28,48	30,25	30,38	30,31	30,32	30,44	32,80	33,40	33,43	32,47	31,67	31,71	32,05	32,07	32,40	32,30	31,05
—■— Torsk 1-2,5	27,46	27,46	27,50	28,06	27,94	28,93	28,86	28,58	29,47	31,43	28,75	28,62	28,80	28,84	28,68	28,73	29,73	30,17	29,51	28,66
—◆— Torsk 1 kg-	22,99	23,50	24,25	22,75	24,52	24,88	27,00	26,23	24,48	24,35	25,00	24,15	24,52	25,23	24,10	24,00	25,82	23,50	25,82	24,72

Snittprisutvikling Torsk Bunnrål 2016-2017

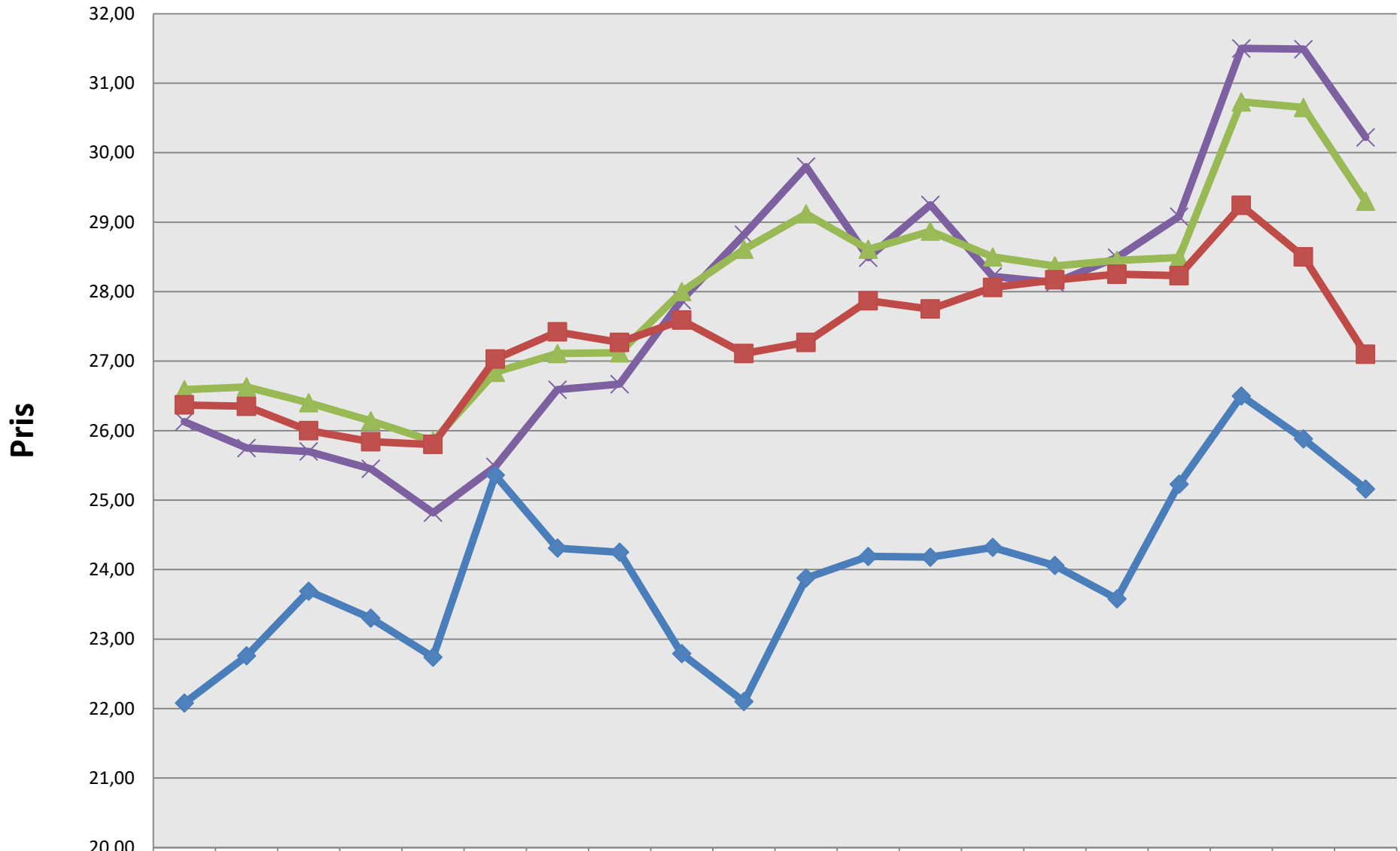

	Jan16	Feb16	Mar16	Apr16	Mai16	Jun16	Jul16	Aug16	Sep16	Okt16	Nov16	Des16	Jan17	Feb17	Mar17	Apr17	Mai17	Jun17	Jul17	Aug17
✕ Torsk 4+-->	26,13	25,75	25,70	25,45	24,82	25,48	26,59	26,67	27,88	28,82	29,80	28,49	29,25	28,22	28,13	28,49	29,08	31,50	31,49	30,22
▲ Torsk 2,5-4	26,59	26,63	26,40	26,14	25,85	26,84	27,11	27,12	28,00	28,61	29,12	28,61	28,87	28,50	28,37	28,45	28,49	30,73	30,65	29,30
■ Torsk 1-2,5	26,37	26,35	26,00	25,84	25,80	27,03	27,42	27,27	27,59	27,11	27,27	27,87	27,75	28,06	28,17	28,25	28,23	29,24	28,50	27,10
◆ Torsk 1-	22,08	22,76	23,69	23,30	22,74	25,36	24,31	24,25	22,79	22,10	23,88	24,19	24,18	24,32	24,06	23,58	25,23	26,50	25,88	25,16

Snittprisutvikling Torsk Autoline 2003-->

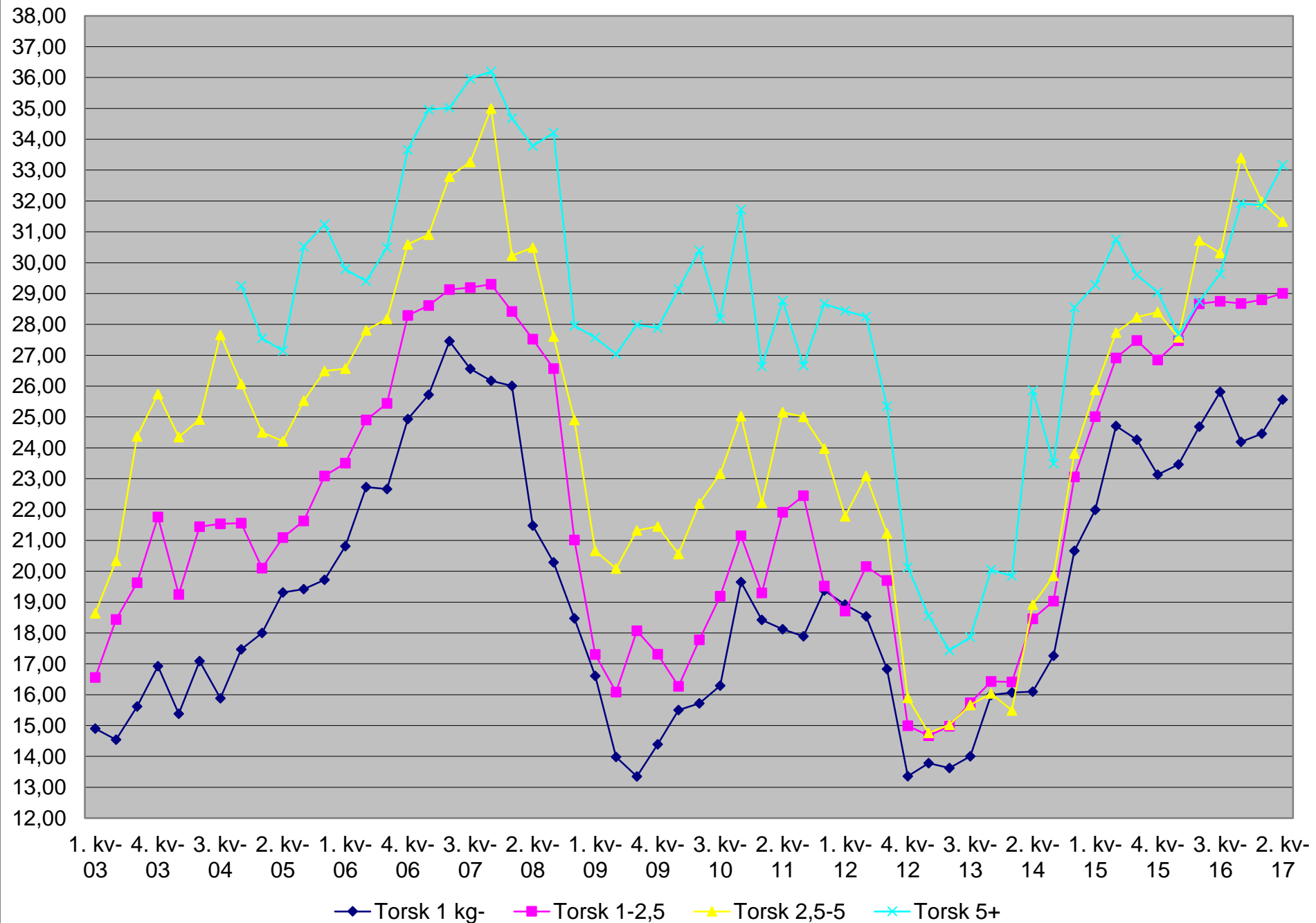

SUROFI

Fiskernes egen salgsorganisasjon



SUROFI